

A painting of a night cityscape. The sky is a deep, vibrant blue, filled with numerous small white stars. A large, bright, glowing full moon is positioned in the upper right quadrant. The city below is rendered in a palette of rich, dark colors, primarily deep reds, purples, and blues, with some lighter, shimmering highlights that suggest lights reflecting on buildings or water. The overall style is expressive and atmospheric, with visible brushstrokes and a textured surface.

Khalid Abdelrahman Summer 2025



**‘Yellow Shrine’
2025**

**Acrylic on canvas
60x80cm**

'Pale yellow moon'
2025

Acrylic on canvas
60x80cm





'Old House'
2025

Acrylic on canvas
65x70cm



'Village and full moon' 2025 Acrylic on canvas 50x94cm

'Blue door'
2025

Acrylic on canvas
50x70cm





'Full moon'
2025

Acrylic on canvas
40x40cm



'Sand storm'
2025

Acrylic on canvas
46x66cm

'Shrine'
2025

Acrylic on canvas
108x102cm



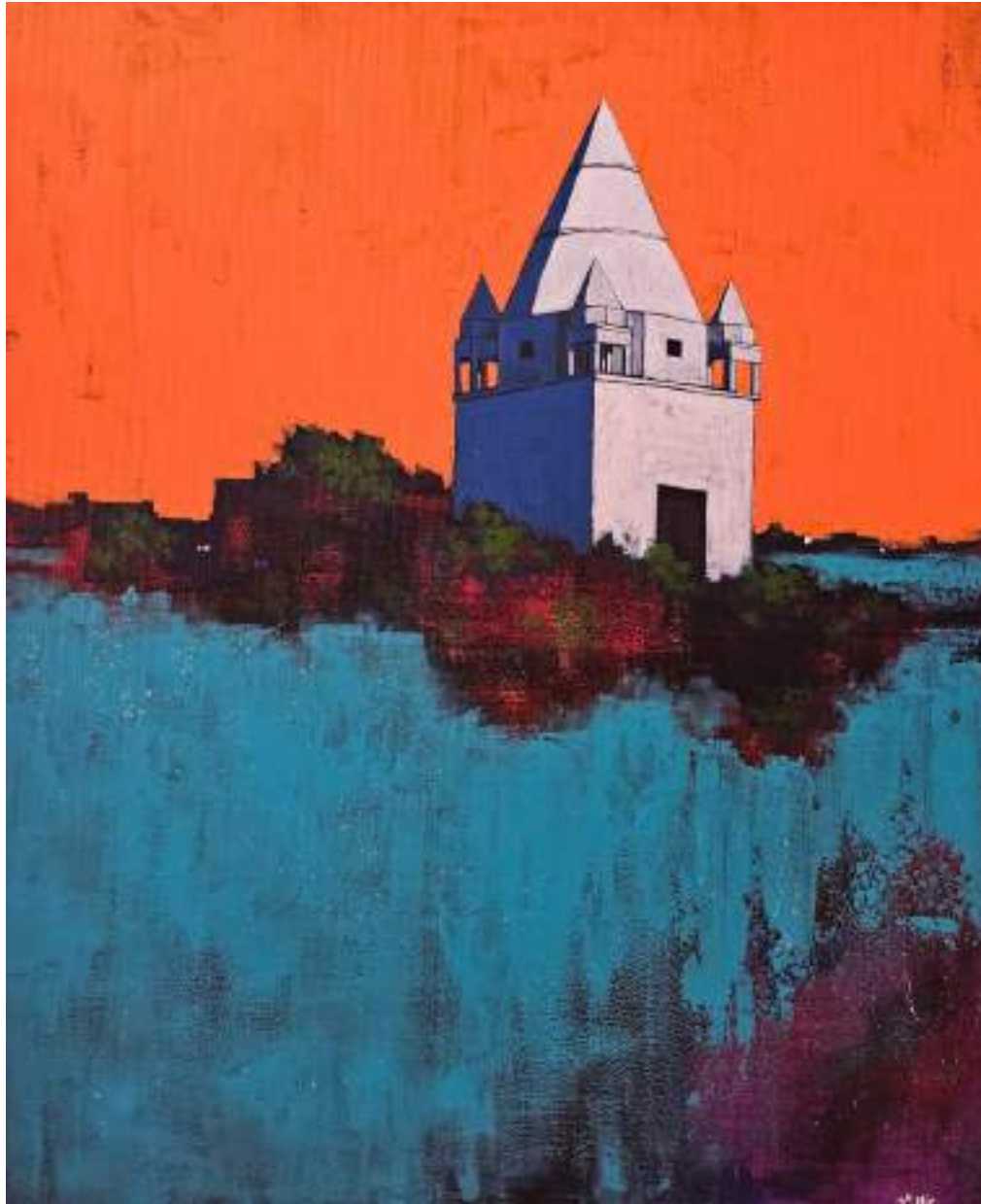

**‘Shrine and trees’
2024**

**Acrylic on canvas
118x97cm**

For more information, please contact

WhatsApp: +249 212 872 892

Email: dara.artgallery@gmail.com



Dara Art Gallery

Est. 1999